

Beyond the Horizon

1st E♭ ALTO SAXOPHONE

Rossano Galante

Heroic & Romantic

1 *f* 3 *mf*

6 *f* 8

11 *mf* 16 **Delicate** 4 16-19

20 (Hn.) *mf* 22 **Play (C#)** *p* *mf* 26-27 2

28 (Hn.) 30 **Warm & Lush** *f* *mf* *Play*

36 38

42 46 *p* (Hn.) *mf*

48 *pp* *mf* 54 *sfp* *rit.* *f* *a tempo*

1st E♭ ALTO SAXOPHONE - 2

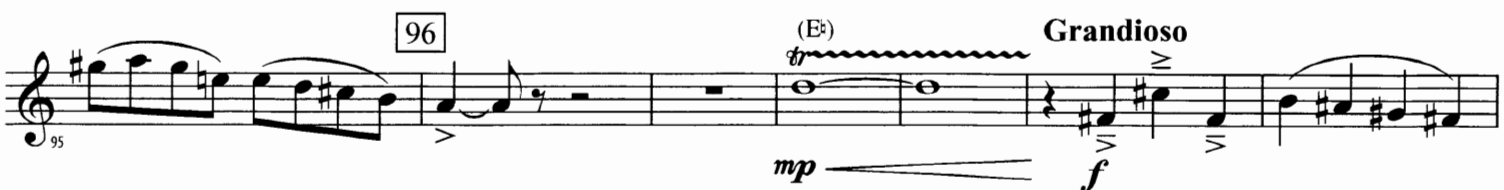
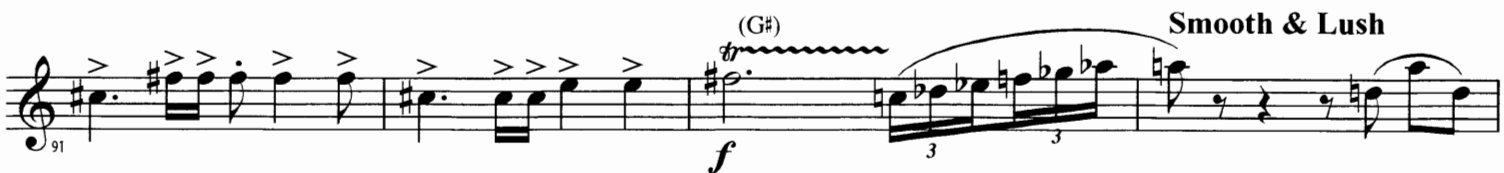
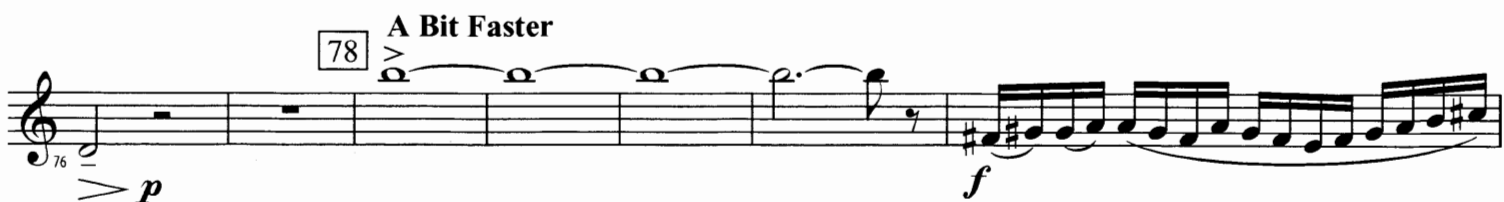
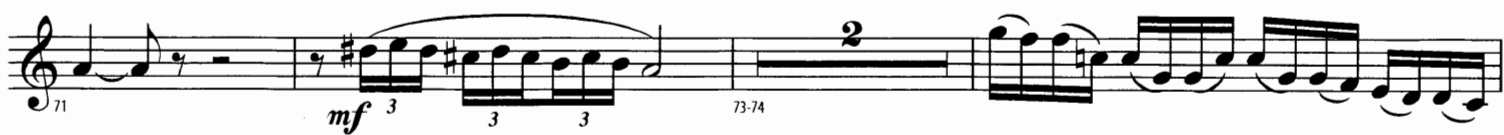

Beyond the Horizon

2nd E♭ ALTO SAXOPHONE

Rossano Galante

Heroic & Romantic

1 *f* 3 *mf*

6 *f* 8

11 *mf* 16 **Delicate** 4 16-19

20 (Hn.) *mf* 22 (C#) *p* *mf* 26-27 2

28 (Hn.) *f* *mf* 30 **Warm & Lush** *mf*

36 38

42 46 *p* (Hn.) *mf*

48 *pp* *mf* 54 *sfp* *rit.* *f* *a tempo*

2nd E♭ ALTO SAXOPHONE - 2

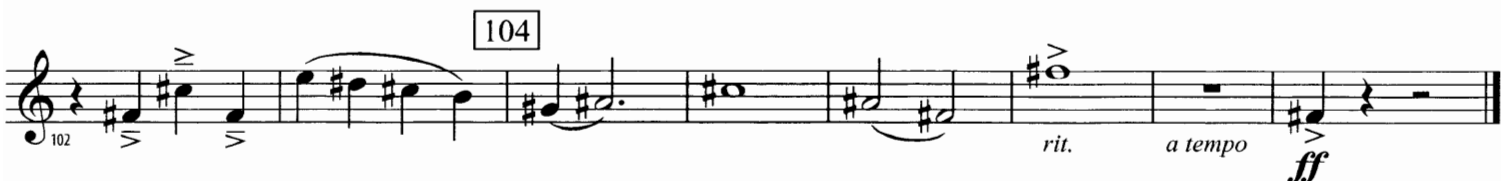
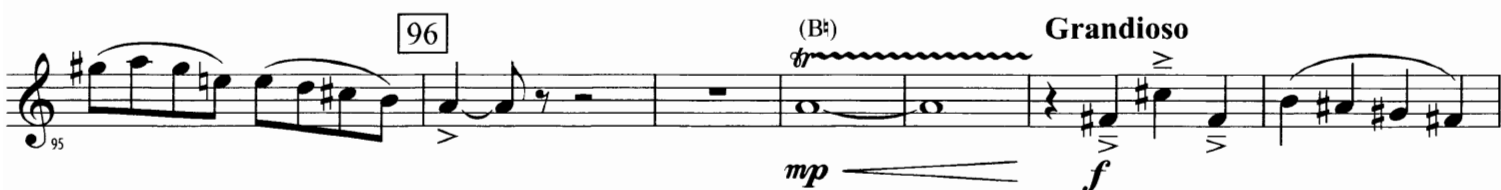
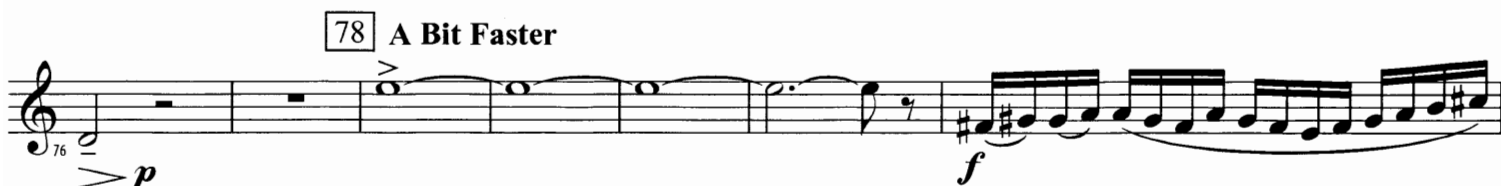
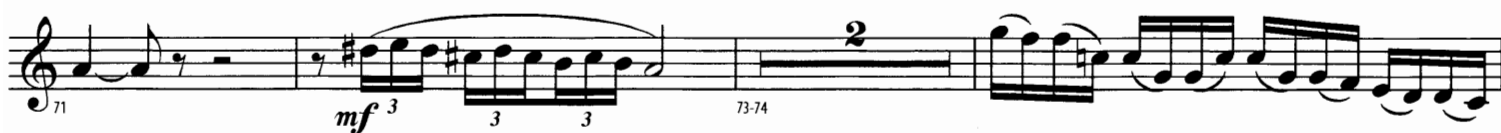

Beyond the Horizon

B♭ TENOR SAXOPHONE

Rossano Galante

Heroic & Romantic

B \flat TENOR SAXOPHONE - 2

62 Big & Beautiful

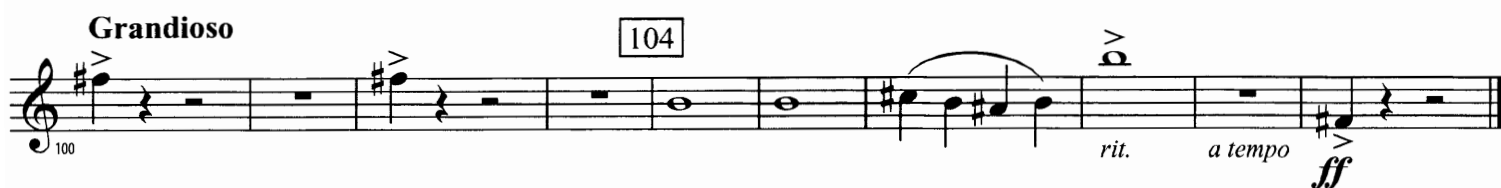
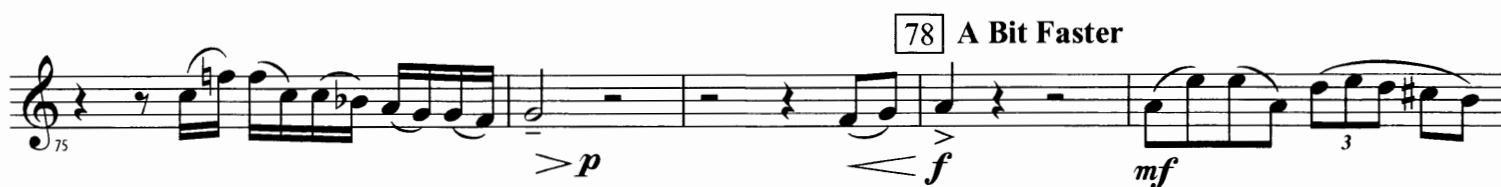

Beyond the Horizon

E♭ BARITONE SAXOPHONE

Rossano Galante

Heroic & Romantic

1 *f* *fp*

8 *f*

11 13-14 16-18 **16 Delicate** 2 3

19 *mf* 22 24-26 3

27 **30 Warm & Lush** *f* *mf*

34 38

41 46 47-49 *p* 3

50 *mf* 54 *sfp rit.* *f a tempo*

E♭ BARITONE SAXOPHONE - 2

62 Big & Beautiful

